

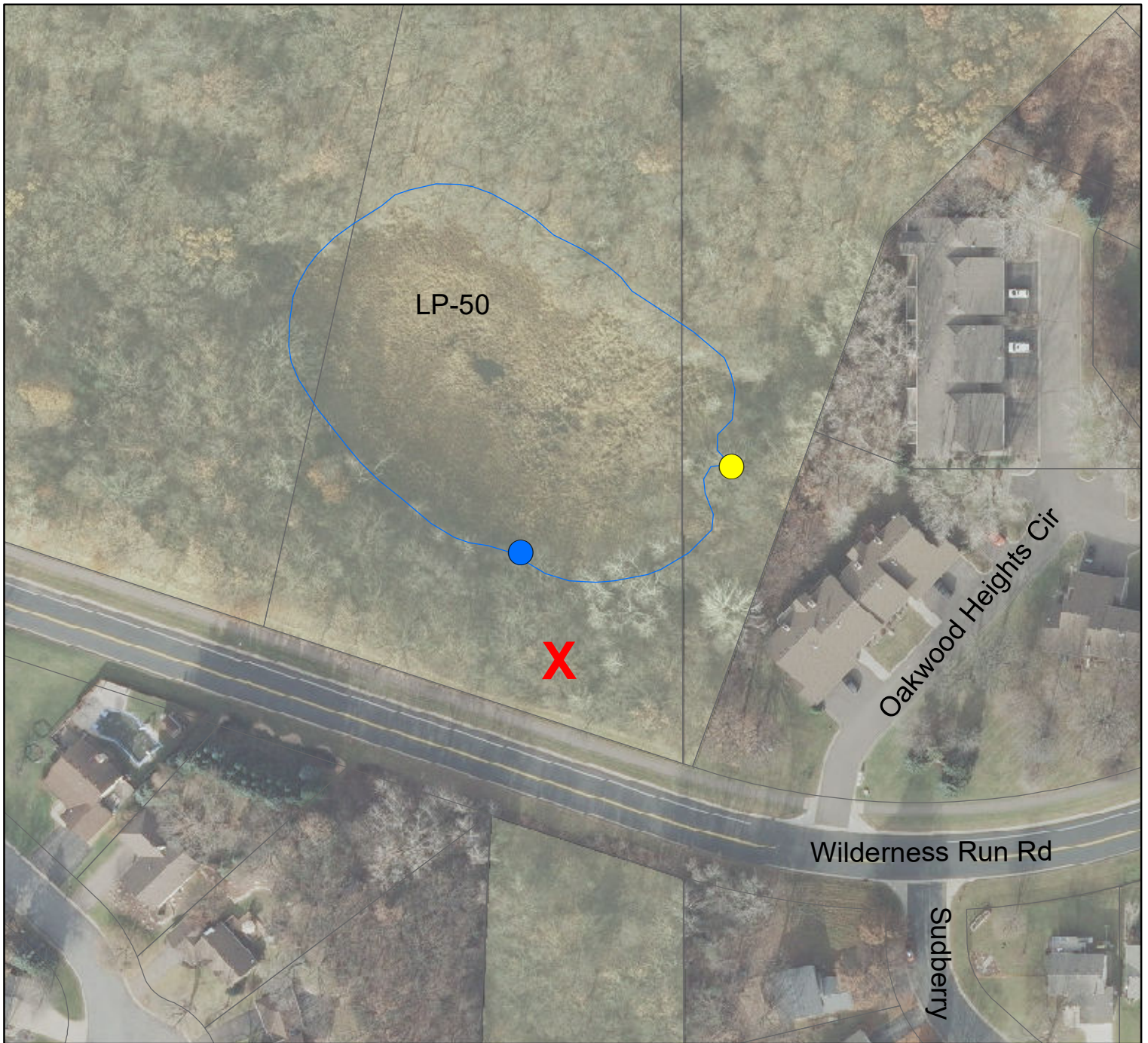





E-09 Pond "LP-50"



LEGEND

	Parcel Lines		Stormwater inlet
	City Property		Stormwater outlet
			Access location



0 25 50 100 Feet

LP-50 is a natural wetland mostly filled in with cattails, just north of Wilderness Run Rd, between Lexington Ave and Oakwood Heights Drive in Eagan. This pond is directly east of Walnut Hill Park.

Date: April 2018
Prepared By: JKoehle

